A String
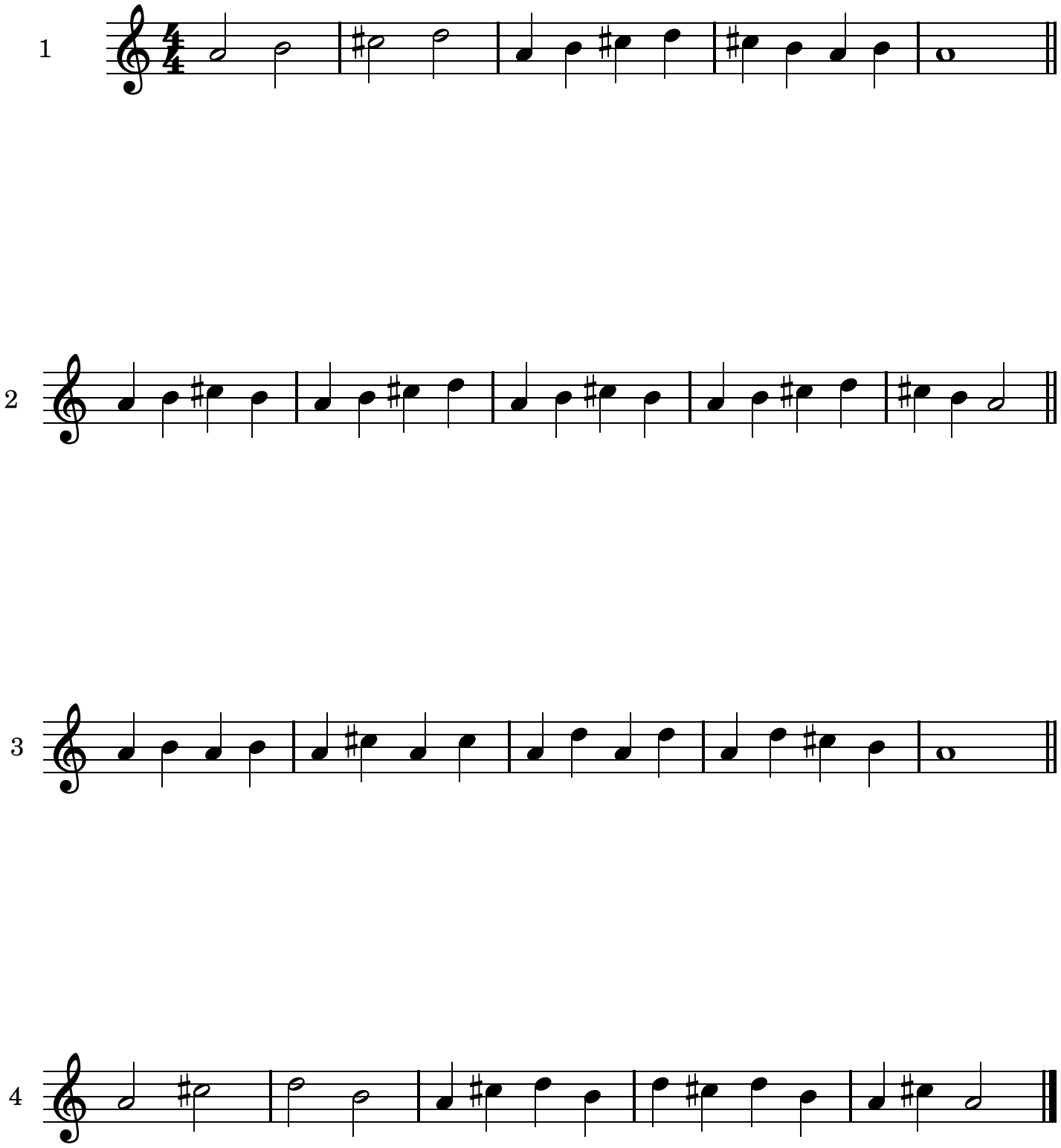
Rachel's Music Garden